PNEUMATIC SLIDE CYLINDER SERIES MCSS

STRÁNSKÝ A PETRŽÍK

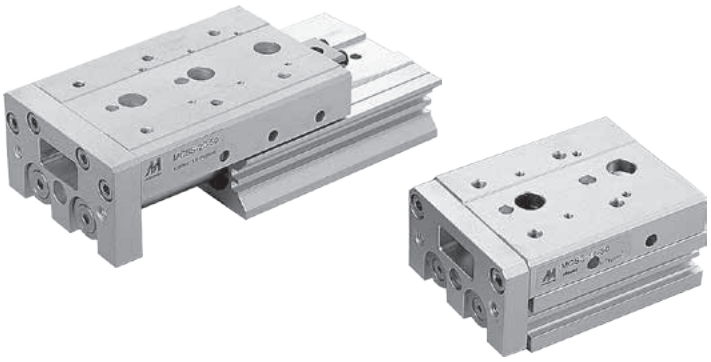

Pneumatic slide cylinder consist of double pneumatic cylinder and integrated work table, which due to the sturdiness and precise of guidance ensures precise positioning. Cylinders are equipped with magnet for proximity switches.

For more information like technical data, allowable load and dimensions, please visit our web page on www.sappv.cz /r/v30e

Working pressure	0,6 MPa
Min. pressure	0,15 MPa
Max. pressure	0,7 MPa
Temp. range	-5°C to +60°C
Working medium	modified compressed air

Piston diameter [mm]	6	8	12	16	20	25
Thrust at 0.6 MPa [N]	34	61	136	241	377	589
Return force at 0.6 MPa [N]	25	45	102	181	283	454
Connection	M3	M5	M5	M5	G1/8“	G1/8“
Max. stroke [mm]	50	75	100	125	150	150
Cushioning at end positions	rubber pads, optionally hydraulic shock absorber for one or both side					

Order codes

P MCSS 20 L 50 B

Type	
MCSS	double acting, double piston

Piston diameter	
06	6 mm
08	8 mm
12	12 mm
16	16 mm
20	20 mm
25	25 mm

Design	
	standard
L	symmetric

Stroke / Repair kit	
xxxx	mm of stroke e.g.: 50 = stroke 50 mm
-RK	repair kit

Piston dia. [mm]	Standard stroke [mm]								
	10	20	30	40	50	75	100	125	150
6	●	●	●	●	●				
8	●	●	●	●	●	●			
12	●	●	●	●	●	●	●		
16	●	●	●	●	●	●	●	●	
20 and 25	●	●	●	●	●	●	●	●	●

Equipment	
	w/o spec. equipment
AS	with stroke adjustment at extension
AT	with stroke adjustment at retract
A	with stroke adjustment at both ends
BS	with shock absorber at extension
BT	with shock absorber at retract
B	with shock absorber at both ends

*) Shock absorber isn't available for piston diameter 6 mm

In case of proximity sensing request, please use switches series RCE/RPE/RNE - see page 3-8 for detail

Examples of mounting the cylinder

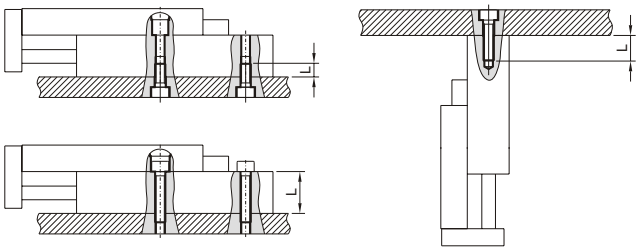

Note: the range of stroke adjustment is 5 mm as standard, ranges 15 and 25 mm are optional.

Equipment A, AS and AT:

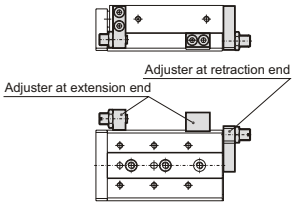

Equipment B, BS and BT:

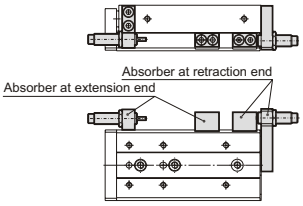
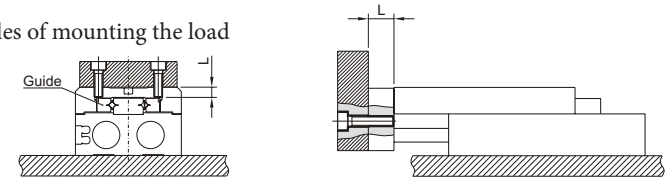
Examples of mounting the load